

Scenic[®]
Circle Hotels
OUR COUNTRY. OUR HOTELS
CROYDON HOTEL

02 2008 AUG
GORE RALLY
EASTERN SOUTHLAND CAR CLUB

The
Ensign
YOUR PAPER SINCE 1878

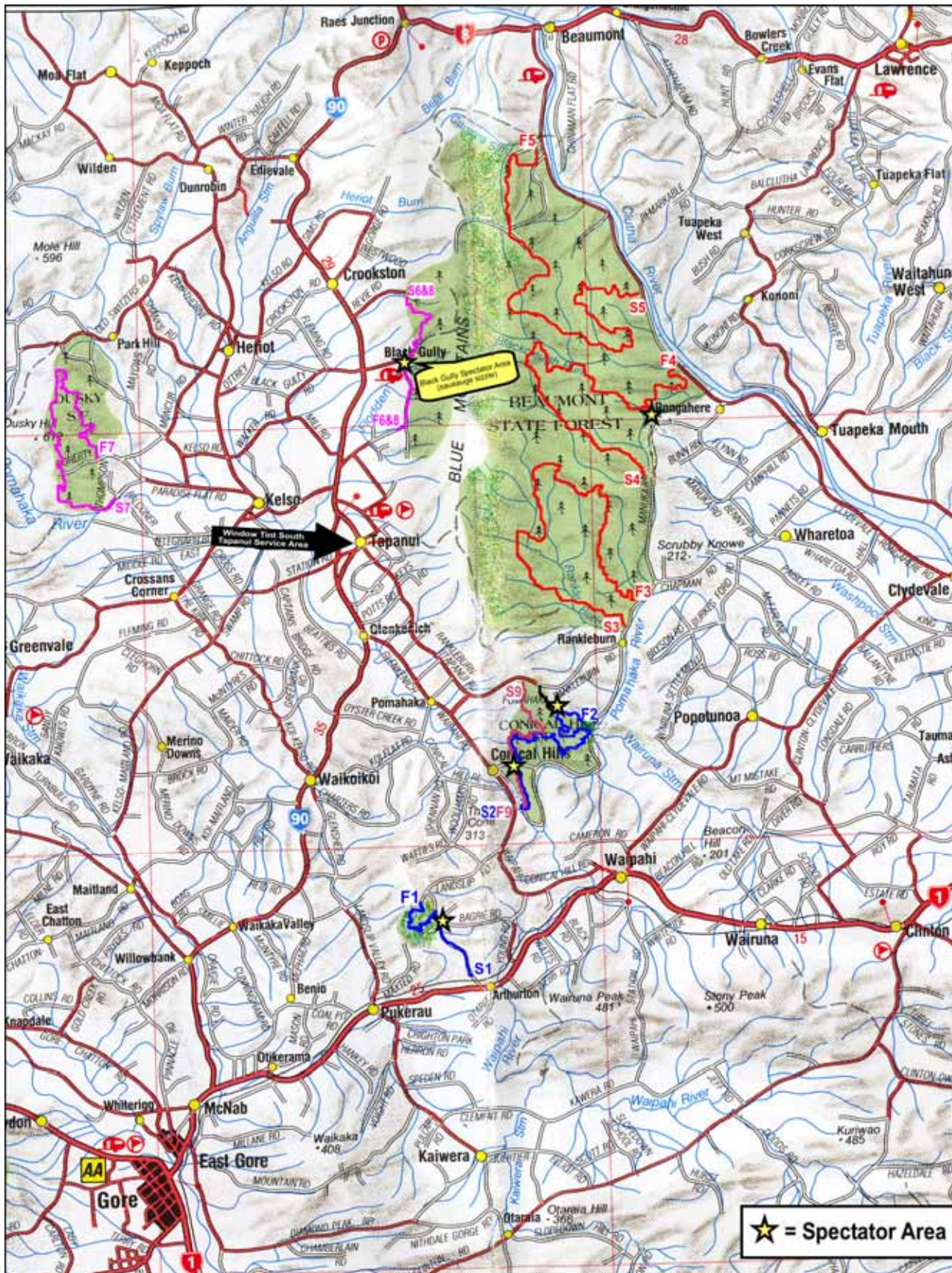

RALLY START GORE

8:00am Scenic Circle Croydon Hotel

SPECIAL STAGE 1 9.30km

**THE ENSIGN
PUKERAU FOREST**
FIRST CAR STARTS: 8:25am
Best viewing from Bagrie Rd. Turn onto Bagrie Rd from Young Rd. Two fast corners, cars are visible for a while.

SPECIAL STAGE 2 14.89km

**SOUTHDRILL
CONICAL HILL 1**
FIRST CAR STARTS: 8:50am
Area 1-Enter via Deviation Rd. Interesting corner where cars cross a main road. Viewing from raised bank or Southroads truck & trailer. Area 2-Turn off Rankleburn Rd onto Bull Tossers Rd. Excellent viewing of 90° corner.

SPECIAL STAGE 3 19.06km

**BALCLUTHA MOTORS
RANKLEBURN 1**
FIRST CAR STARTS: 9:39am

SPECIAL STAGE 4 16.61km

**HOKONUI HAULAGE
RANKLEBURN 2**
FIRST CAR STARTS 10:28am
From the Clydevale Rongahere Rd turn onto John O'Groats Rd. (Rongahere on the map) Continue right onto Manuka Rd. Fast downhill entry into a hairpin corner.

SPECIAL STAGE 5 27.20km

**VALLEY COACHLINES
BEAUMONT**
FIRST CAR ARRIVES AT 11:05am

**WINDOW TINT SOUTH
TAPANUI SERVICE AREA**
FIRST CAR ARRIVES AT 12:25pm

SPECIAL STAGE 6 8:37km

**MLT / SENIC CIRCLE
CROYDON HOTEL
TAPANUI 1**
FIRST CAR STARTS: 1:15pm
BEST VIEWING OF THE RALLY! From SH90 turn onto Black Gully Rd East. Cars splash through a ford then two quick corners. Stay and compare cars on their second run through. HOT FOOD AVAILABLE

SPECIAL STAGE 7 23.49km

**HOKONUI GOLD / McNEILLS
DUSKY FOREST**
FIRST CAR STARTS: 1:45pm

SPECIAL STAGE 8 8.37km

**MICHAEL KELLY AUTO
ELECTRICAL /
CENTURY BATTERIES
TAPANUI 2**
FIRST CAR STARTS: 2:40pm

SPECIAL STAGE 9 9.80km

**CUSTOM BUILD
ENGINEERING
CONICAL HILL 2**
FIRST CAR STARTS: 3:32pm
Enter via Deviation Rd. Interesting corner where cars cross a main road. Viewing from raised bank or Southroads truck & trailer.

RALLY FINISH GORE

4:17pm Scenic Circle Croydon Hotel

★ = Spectator Area

**LAIRD
MOTORSPORT**

Southern Rally Series 08



MWH



ERNSLAW ONE

Car	Driver	Co-Driver	Town	Vehicle	Class
1	Kieran Hall	Peter Hart	Nelson	Mitsi EVO 5	D 5
2	Regan Ross	Nigel Ross	Kaikoura	Mitsi EVO 9	D 5
3	Jeff Judd	Marty Stevenson	Christchurch	Subaru WRX	D 5
4	Deane Buist	James Bracefield	Christchurch	Mitsi EVO 6	D 5
5	Paul Nicoll	Gary Rogers	Nelson	Mitsi EVO 8	D 5
6	Greg Teece	Rocky Hudson	Christchurch	Mitsi EVO6.5RS	D 5
7	Andrew Graves	Jared Leebody	Gore	Mitsi EVO 3	E
8	Les Summerfield	Dave Neill	Rangiora	Subaru WRX	D
9	John Giltrap	Paul Millar	Lincoln	Subaru WRX	D 5
10	Paul Cross	Wade Horrell	Gore	Mitsi EVO 4	D
11	Daniel Harris	Darryn Green	Nelson	Mitsi EVO 3	E 5
12	Paul Dickson	Andrew Beattie	Timaru	Mitsi EVO 3	E 5
13	Shaun McMillan	Jeremy Hughes	Invercargill	Subaru WRXSTI	D
14	Derek Ayson	Greg Scott	Clinton	Escort RSFJ20	G
15	Glenn Buist	Nicole France	Christchurch	Escort RS1800	G
16	Duncan McCrostie	Murray Marshall	Kaitangata	Bluebird Turbo	C
17	Matt Jansen	Stephen Petersen	Christchurch	Subaru WRX	D 5
18	Richard Bateman	Sharisse Smith	Blenheim	Subaru WRX	D 5
19	Paul Bugler	Phil Morton	Blenheim	Mitsi EVO 1	E 5
20	Marcus Van Klink	Matt Richards	Christchurch	Toyota Trueno	C 6
21	Brent Rawstron	Mark Nicholls	Christchurch	Escort RS1800	G
22	Chris Hey	Rory Gold	Mosgiel	Toyota MR2	C
23	Mike Wellington	Rick Wellington	Dunedin	Mitsi EVO 6	D
24	Phillip Haar	Craig Sharp	Gore	Subaru Legacy	E
25	Fred Merken	Ross Murdoch	Christchurch	Subaru WRX	E
26	Steve Wellington	Catherine Wellington	Dunedin	Mitsi EVO 3	E
27	Gus Osborne	Martin Knowles	Gore	Mitsi EVO 3	D
28	Darryl Campbell	Anita Campbell	Christchurch	Mitsi EVO 6	D
29	Gary Reynolds	Lenin Dunn	Reefton	Mitsi EVO 3	E
30	Dean Bond	Craig Barclay	Balclutha	Toyota FXGT	B 6
31	Cameron Moore	Chris Nicholas	Christchurch	Toyota Levin	B 6
32	Tony Gosling	Hayden Knighton	Christchurch	Toyota FXGT	B
33	Craig Cormack	Michael Kelly	Gore	Toyota Corolla	B
34	Tony Foster	Lisa Hudson	Ashburton	Toyota Corolla	C 6
35	Brendon Mitchell	Anthony Bradley	Winton	Mazda 323	E
36	Rhys Gardner	Simon Johnstone	Balclutha	Toyota Levin	B
37	Phillip Terry	Michael Gunn	Invercargill	Toyota Trueno	B
38	Mike Verdoner	Steve Morris	Balclutha	Mazda RX3	G
39	Paul Beattie	Tony Osbourne	Cromwell	Mitsi EVO 8	D
40	Robert Auld	TBA	Otautau	Toyota Corolla	B 6
41	Greg Milne	Lana Milne	Invercargill	Toyota Levin	B
42	Neville Mennell	Glenn McBurney	Invercargill	Lancer Turbo	G
43	John MacDonald	Chris Lancaster	Queenstown	Mazda RX7	C
44	Carter Strang	Terry Chamberlain	Wallacetown	Toyota Levin	B 6
45	Jim Mcdonald	Damian Vincent	Tapanui	Mitsi EVO 5	D
46	Darryl Batt	Jason McPhee	Winton	Subaru RX STI	E
47	Neville Kidd	Andy Reid	Cromwell	Ford Escort	C
48	Paul Jansen	Taylor Jansen	Christchurch	Subaru WRX	D 5
49	Mike Hosken	Carson Read	Mosgiel	Mitsi EVO 2	E 5
50	Allan Dippie	Paul Coghill	Dunedin	Toyota Corolla	C
51	Tony Johnstone	Heather Barton	Dunedin	Ford Capri V8	G
52	John Metherell	Craig McKinnell	Balclutha	Hillman Avenger	F
53	Malcolm Lovett	Graham Russell	Ashburton	Mitsi Starion	G
54	Kieran Breakwell	Blair Logan	Ashburton	Mitsi EVO 3	E
55	Calvin Hamilton	Doug Robbie	Invercargill	Toyota Starlet	D
56	Brian McMillan	Murray Wright	Te Anau	Subaru Legacy	D
57	David Scoles	Glenn Howden	Lumsden	Toyota Starlet	A
58	Chris Thompson	Aaron Whale	Kaitangata	Ford Escort	F
59	David Kirk	Kevin Ryan	Gore	Mitsi GSR	E
60	Murray Laws	Jason Thornton	Dunedin	Mitsi Mirage	E
61	David Jenkins	Brodie Jenkins	Riverton	Subaru Legacy	E
62	David Anderson	Hamish Anderson	Christchurch	Mitsi EVO 3	E
63	Raimon Wilkinson	Hamish Johnstone	Invercargill	Suzuki Baleno	B
64	Ian Begg	Jeremy Begg	Dunedin	VW Golf GTi	F
65	Kevin Lynch	Wayne Julian	Greymouth	Toyota Starlet	A
66	Grant Aitken	Stuart Ashby	Queenstown	Suzuki Swift	A
67	Graham Wilson	Chris Herdman	Rangiora	Toyota Starlet	A
68	Peter Fridd	Cherie Fridd	Oamaru	Toyota Starlet	A
69	Paul Goatley	Dean McCrostie	Balclutha	Nissan Sunny	A
70	Kevin Laird	Stewart Wild	Gore	Suzuki Swift	A
71	Graham McRae	Robert McRae	Gore	Toyota Corolla	B
72	Jamie Wishart	Kieran Wishart	Gore	Toyota Corolla	F
73	Hadley MacKay	Ant Jackson	Arrowtown	Citroen Saxo	B 6
74	Matt Summerfield	Shane Thornley	Rangiora	Toyota Starlet	A
75	Nigel Lawson	Cameron Power	Mosgiel	Toyota Starlet	A
76	David Hoffman	Alan Bromell	Invercargill	Escort MK 2	F
77	Jamie Greene	Nick Jenner	Dunedin	Datsun 1200	A
78	Eric Clark	Richard Clark	Wynndham	Subaru Leone	E
79	Carl Morris	Belinda Tolson	Gore	Datsun 1200	A
80	Ethan Curtis	Adrian Curtis	Marlborough	Honda CRX	B

Class A 0-1300

Class D 4WD

Class G 1701 + Classics

Class B 1301 - 1600

Class E Pre '96 4WD

Class 5 4WD Rally Xtreme

Class C 1601+

Class F 0 - 1700 Classics

Class 6 2WD Rally Xtreme

SAFETY - THE DO'S AND DON'TS

Rallying is a spectacular sport to watch and we hope that you will come out and follow it. The safety rules are important as the cars you are watching may not be under control.

Do:

- Always obey a marshal.
- Stand in naturally protected area.
- Please leave your dog at home.
- Understand that a car can crash in a very unpredictable way and place.
- Respect land owners property and remember to take your rubbish home.

Don't:

- Don't assume that you can hear a car coming
- Don't stand on the outside of a corner
- Don't assume you can make a hasty escape from a car crashing. There's never time.
- Don't assume that the rally cars will arrive at even intervals.

The road is only open after a special stage when the "Sweeper" car goes by. It is clearly marked. Until it arrives expect a rally car at any time, even if there has been a long break.



The Eastern Southland Car Club would like to thank the following:

- Mataura Licencing Trust
- Scenic Circle, Croyden Hotel
- MWH
- Southroads
- ErnsLaw One Ltd
- Hokonui Haulage
- The Ensign
- Hokonui Gold
- Southdrill
- Balclutha Motors
- McNeills
- Valley Coachlines
- Century Batteries
- Michael Kelly Auto Electrical
- Stott Plumbing
- Silverstone Competition Tyres
- Window Tint South
- Leggework Productions
- Otago Helicopters (Balclutha) Ltd
- Beaufair
- St Johns
- NZ Police, Tapanui
- Gore Amateur Radio Club
- Clutha District Council
- Custom Build Engineering
- South Otago Motorcycle Club
- Laird Motorsport & Models, Gore
- Southern Automobiles
- BNT NZ Limited
- Repco
- Lindsay Beer Promotions
- Ewan Allan Honda
- Regional Ford
- Gore District Council
- Downer EDi Works Ltd
- Inders Marineland Ltd
- Hankook Tyres
- Harrison Supplies
- Russell Keeler Ltd
- General Tyres

And the residents of West & South Otago for their support of the Gore rally.

